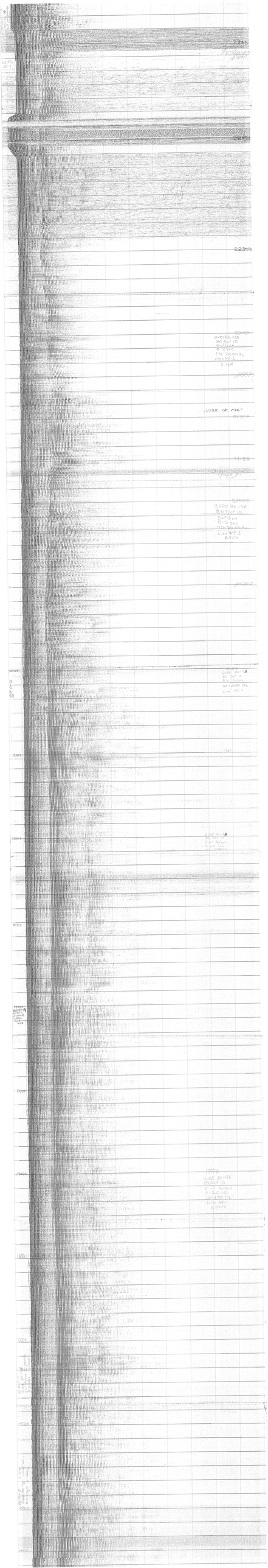
2235
2230
GYRE 80-98
80 Oct 10
5-10 Aug
0-2 Sec
110-300 Hz
Line XX-1
6.1KN
21337 - 1K 1116"
21157
21002
GYRE 80-98
80 Oct 10
5-10 Aug
0-2 Sec
110-300 Hz
Line XX-1
9.4KN
GYRE 80-98
80 Oct 10
5-10 Aug
110-300 Hz
Line XX-1
GYRE 80-98
80 Oct 10
5-10 Aug
0-2 Sec
110-300 Hz
Line XX-1
19002
GYRE 80-98
80 Oct 10
5-10 Aug
0-2 Sec
110-300 Hz
Line XX-1
8.0KN